

May 23, 2022
Peninsula
Wilderness Club

PENNSICL E

The Peninsula Wilderness Club meets on the first Wednesday of every month at 7 pm at the VFW Hall at 9981 Central Valley Rd, Bremerton, WA. The public is cordially invited.

The PWC presents: Ami Belleci – Salmon Docent

Wednesday, June 1, 2022, at 7:00 pm – 9:00 pm
VFW Post 4992
9981 Central Valley Road
Bremerton, WA 98311

Amy is currently working on her AA in Human Services at Olympic College. She has always been interested in the environment, and as such has studied environmental biology with Professor Amy Lawrence. A requirement of the class was environmental service work in the local area, which led her to Salmon Docent Training and Salmon Days volunteering.

As salmon hold ecological, commercial, and cultural significance in the Pacific Northwest, Kitsap County is doing their part to support the increase in the salmon population by improving water flow through culverts expansion and habitat restoration.

A salmon docent undergoes training through Kitsap County and Washington State University Extension to understand the current research in the area, current projects to rejuvenate the salmon population and can help educate people on the life cycle of the salmon and how important they are to our region.



Photo from PWC website.

MAP: Monthly Activity Planning Meeting

Wednesday, June 8, 2022, 7:00 pm – 8:30 pm

Host: Kelly Thomsen

Phone: 541-513-0983 Email: thomsen.kelly.g@gmail.com

Help schedule PWC events and outings, and discuss club business. All are invited. BYOB and snacks to share are always welcome.

Monthly Potluck

No potluck during month of May.

July PicnicWednesday, July 6 from 6:00 p.m. – 9:00 p.m. at Raab Park in Poulsbo. Please RSVP via e-mail to Doug Savage (thehiker@comcast.net), leave a message on his phone 360-994-0003, or sign up on the PWC calendar or on Meet-Up.**Events and Activities**Visit the PWC calendar at <http://www.pwckitsap.org/events-calendar/> for activities, trips, and updates. Please use the RSVP feature on the calendar if interested in a trip.

5/24/2022	Bike Ride at Port Gamble	Pamela Walsh	805-450-5470	pamelacfp@gmail.com
5/25/2022	Morning Hikes with Eve (every Wed)	Eve Gilluly	206-304-4664	evgilluly@gmail.com
5/26/2022	Green Mt. Hike & Social (every Thurs)	Various PWC Hosts		RSVP on PWC Site
5/27/2022	Day Hike - Location TBD	Barbara Ablitt		bjablitt@comcast.net
5/28/2022	Hike Lower South Fork Skokomish	Doug Savage	360-994-0003	thehiker@comcast.net
5/28/2022	Third Beach Backpack	Jill Hawes	360-649-5902	hikerjill1@hotmail.com
6/3/2022	Camp and Tramp Dungeness Spit	Emily Grice	206-842-7883	emilykgrice@gmail.com
6/4/2022	Dungeness Spit Hike	Emily Grice	206-842-7883	emilykgrice@gmail.com
6/8/2022	MAP Meeting	Kelly Thomsen	541-513-0983	thomsen.kelly.g@gmail.com
6/11/2022	Lower Grey Wolf Backpack	Doug Savage	360-994-0003	thehiker@comcast.net
6/11/2022	Olympic Discovery Trail Bike Ride	Jayson and Dorothy Shoecraft	360-265-7851	Dorothyhs@wavecable.com
6/15/2022	Mt. Rose Hike	Pamela Walsh	805-450-5470	pamelacfp@gmail.com
6/15/2022	Sun Lakes-Dry Falls Car Camping and Day Hiking	Brian Hawkins	360-362-3026	akflyer130@gmail.com
6/18/2022	Sunshine Trip: Cateldo, Idaho	Bob Brown	360-569-2878	skipatrol10@hotmail.com
6/18/2022	Marmot Pass Backpack	Doug Savage	360-994-0003	thehiker@comcast.net
6/18/2022	Loowit Trail	Kevin Koski	360-373-1371	Tricyclerider2001@gmail.com
6/22/2022	Mt. Elinor Hike	Pamela Walsh	805-450-5470	pamelacfp@gmail.com
6/24/2022	Monthly Potluck	Jayson and Dorothy Shoecraft	360-265-7851	Dorothyhs@wavecable.com
6/25/2022	Hawk Peak Backpack	Mike Natucci	253-405-8140	mikenatucci@gmail.com
6/30/2022	Elkhorn Crest Trail - Oregon	Kevin Koski	360-373-1371	Tricyclerider2001@gmail.com
7/3/2022	Mt Townsend Backpack	Doug Savage	360-994-0003	thehiker@comcast.net
7/4/2022	Oregon Coast Trail Section #1 Hike (July 4 -13, 2022)	Brian Hawkins	360-362-3026	akflyer130@gmail.com
7/8/2022	Beebe Mountain – 7,416'	Kevin Koski	360-373-1371	Tricyclerider2001@gmail.com
7/9/2022	Climb Mt. Adams	Doug Savage	360-994-0003	thehiker@comcast.net
7/13/2022	Midweek Mystery Activity	Pamela Walsh	805-450-5470	pamelacfp@gmail.com
7/13/2022	MAP Meeting	Megan Thompson	360-871-6014	belleterre2@earthlink.net
7/15/2022	Sol Duc Camping & Biking	Emily Grice	206-842-7883	emilykgrice@gmail.com
7/16/2022	Upper Dungeness Overnight	Doug Terry	360-550-7911	672terry@gmail.com
7/16/2022	Bike the Spruce Railroad Trail	Emily Grice	206-842-7883	emilykgrice@gmail.com

About PWC Activities and Outings:

- PWC outings and other activities are open to everyone. If you enjoy our club and what we do, please become a member! For \$25 a year, your membership helps pay the bills and keeps the club moving forward.
- As a courtesy to the sponsor of the outing you are joining, please call with cancellations or requests at least two days in advance for single-day outings, and as soon as possible for overnight outings. This allows the sponsor time to make alternate plans should a trip need to be canceled or changed for any reason.
- Please leave pets at home unless the trip is specifically listed as welcoming them.
- **Carpool and Ride Sharing.** We strongly encourage carpooling and ridesharing to reduce impact to trailheads, minimize our environmental footprint, and reduce costs. Please be considerate of your drivers, including situations when you ride with different drivers in each direction. The amount you contribute to your driver should reflect the distance driven, the cost of gas, tolls, and parking fees.
- **Safety First!** For liability reasons, trip sponsors should not be considered instructors or leaders. If you are unsure of your ability to participate in an activity, discuss the trip thoroughly with the sponsor, but the responsibility for your safety is yours. Each participant is responsible for their own comfort, safety and route finding. **Always carry the 10 essentials!**

Note: Please feel free to send trip photos, trip reports, or any other suggestions/changes that you would like to see in the Penwicle to Margaret Poshusta (Marg8733@comcast.net) so that they may be included in the newsletter. Thank you.



Powerline Trail: Photo by Jill Hawes, FB.



Bloedel Reserve. Photos by Margaret Poshusta





Dusty Lake. Photos by Kristy Kane, FB.



Pinnacle Peak. Photos by Kristy Kane, FB.





Lake Chelan Lakeshore Trail.
Photos by Kristy Kane.

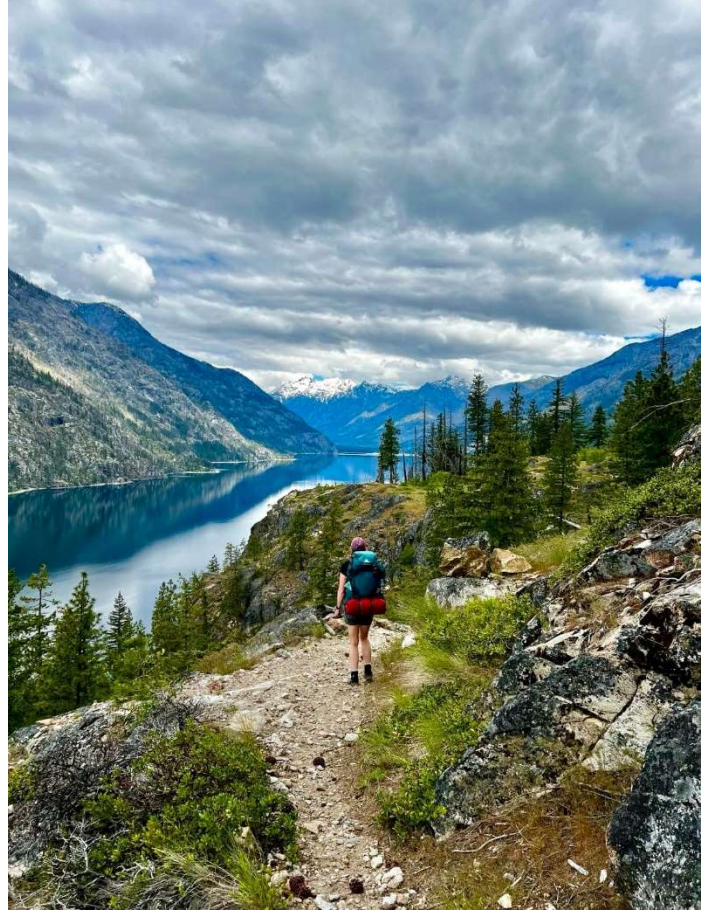

Lake Chelan Lakeshore Trail.
Photos by Kristy Kane.

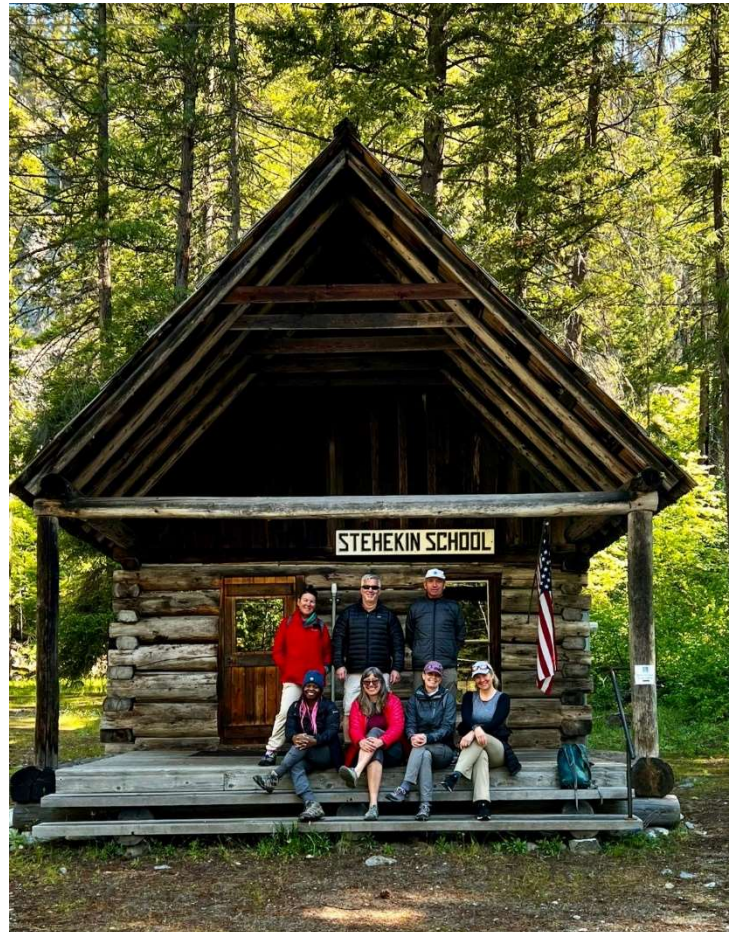

Club News

PWC Online... <http://www.pwckitsap.org/>

Go to the website to find upcoming trips, trip reports, photos, a discussion forum, and more!

PWC General Meeting

The PWC General Meeting is held the first Wednesday of each month at 7:00 p.m. at the VFW Hall at 9981 Central Valley Road in Bremerton WA.

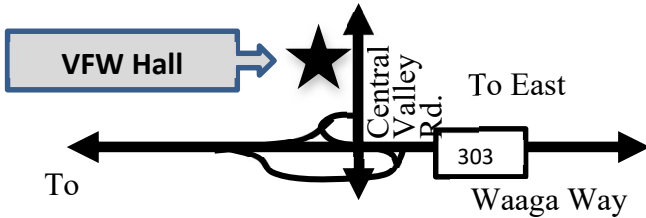

WELCOME FRIENDS!!! If you are a guest or new member, please introduce yourself and ask for help, or look for someone who can answer questions and point out members who share your interests. However, to really get to know us – come to a potluck or go on an outing with us!

Sponsor an Outing!

If you are a club member and interested in leading an outing, let us know about it so we can post it! Even if you list your trip in other forums, including it as a PWC event helps connect people and groups, and helps the club stay active. To sponsor an outing, come to a MAP meeting to discuss your trip, or fill out the form on our website, or email or call the info to our Calendar Editor, Christine Plepys, at c_plepys@yahoo.com and 859-240-2704 or Emily Grice at emilykgrice@gmail.com and 206-842-7883, or to our Webmaster, Jay Thompson, at pwadmin@pwckitsap.org and 360-307-0037.

We Need Your House!

The club's Monthly Activities Planning (MAP) meetings and potluck dinners are held at a member's home. If you can handle a small home invasion, please contact the Calendar Editor, Emily Grice at emilykgrice@gmail.com and 206-842-7883.

PENWICLE Submissions

Email your PENWICLE submission by the deadline to ensure it is included in the next issue. *Please send calendar entries in advance (see "Sponsor an Outing!" on this page), and for other PENWICLE submissions, send an email to the Webmaster, Jay Thompson, at pwadmin@pwckitsap.org*

Your Trip Photos Wanted!

Do you have some great PWC trip pictures you'd like to share? Each month we need your photos to share during the PWC General Meeting slide show and in the PENWICLE. Contact Jay Thompson (jaythom1@hotmail.com), our Dropbox manager, to find out how!

Club Business

Email, Address or Phone Number Changes

Send changes to the PWC Treasurer, Marti Howard at:

Peninsula Wilderness Club
P.O. Box 323
Bremerton, WA 98337-0070

Joining/Renewing your Membership

To join or renew, please see the form on the back of this newsletter. PWC members receive a discount on select merchandise or services at the following businesses (check with vendor for details):

- Ajax Café, Port Hadlock, <http://www.ajaxcafe.com/>
- Back of Beyond, Bainbridge Is., <http://www.tothebackofbeyond.com>
- Commander's Beach House Bed and Breakfast, Port Townsend <http://www.commandersbeachhouse.com/>
- Wilderndest and The Gear Stash, Bainbridge Island <http://wilderndestoutdoorstore.com>
- Olympic Outdoor Center, Port Gamble <http://www.olympicoutdoorcenter.com/>
- Poulsbo Running, Poulsbo, <http://www.poulsborunning.com>
- The Quick Fix, Port Orchard, cmountaindave@aol.com and 360-871-5577

PWC Officers and Staff

President.....	Doug Savage.....	360-994-0003
Vice President.....	Samuel Canfield.....	360-649-6949
Secretary.....	Megan Thompson.....	360-871-6014
Treasurer.....	Marti Howard.....	360-620-2991
President Emeritus.....	Paul Gervais.....	360-710-6363
Members at Large.....	Christine Plepys.....	859-240-2704
	Jenny Lymangrover.....	
	Peter Kalmar.....	360-286-0328
Entertainment.....	Jay Thompson.....	360-307-0037
Annual Picnic.....	Samuel Canfield.....	360-649-6949
Refreshments.....	Tina Fox.....	
Membership Database.....	Marti Howard.....	360-620-2991
Webmaster.....	Jay Thompson.....	360-307-0037
Calendar Editor.....	Christine Plepys.....	859-240-2704
Dropbox Manager.....	Jay Thompson.....	360-307-0037
PWC Historian.....	Margaret Poshusta.....	360-692-0126
PENWICLE Editor.....	Margaret Poshusta.....	360-692-0126

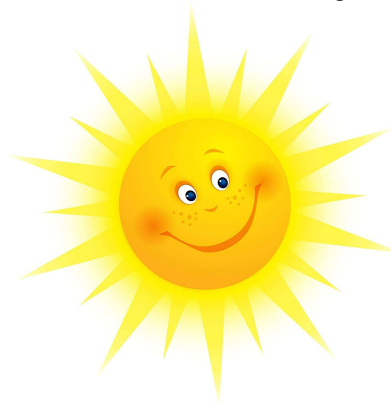

What do you call two straight days of rain in Seattle?
A weekend.

Average size of raindrops: 0.08 inches in diameter. If a drop is larger than 0.25 inches, it will eventually divide into two.

The Peninsula Wilderness Club (PWC) is an organization for people interested in active outdoor pursuits. Main activities include hiking, backpacking, mountain climbing, rock climbing, skiing, snowshoeing, kayaking, and bicycle riding. All outings - from casual hikes to technical mountain sports - are initiated by individual members who volunteer to make minimal arrangements so an outing can take place. They do not accept responsibility for the safety, training or care of any participant, and members are expected to have whatever clothing, equipment, skills, and physical conditioning are appropriate for the outing they wish to join. Members practice responsible environmental stewardship and accept that there are dangers and a risk of injury in most outdoor activities.

Dues are \$25 per household per year. Bring dues to a PWC General meeting, or send a check or money order to:

Peninsula Wilderness Club
P.O. Box 323
Bremerton, WA 98337-0070

Please check if: New Member(s) Renewing Member(s) Change of Address

Name(s): _____

Mailing Address: _____

City, State, Zip: _____

Telephone: _____ E-mail: _____

For new members – how did you hear about us? _____

(Please print clearly)

NOTE: New members will receive the PENWICLE newsletter by email, or can download a copy via the PWC website.

Check here if you do NOT wish any information to be included in the membership list distributed to members.

JUNE 2020 - Time Dated Material
Reproduced Using Recycled Paper

